

# HYDRA POOLS

Return To:

DEALER IS RESPONSIBLE FOR THE PROPER FIT!

A Division of P.J., Inc.  
543 S. Main St.  
Sweetwater, TN 37874  
FAX: (800) 279-SWIM  
VOICE: (800) 894-4876

By the submission of this order, the below named corporation and individual hereby authorize HYDRA POOLS to manufacture as a special order, a vinyl liner for an inground pool in accordance with the design and specifications which have been provided here within, and hereby acknowledge that HYDRA POOLS has not participated in either the design or formation of this liner and accepts full responsibility for the same, and further agrees to hold HYDRA POOLS harmless, that is, the below named corporation will pay in full or for any and all claims and expenses that may arise out of the design or use of this special liner.

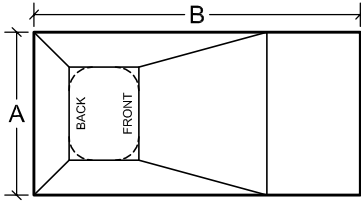

**RECTANGLE**  
Do you have Radius Hopper Corners?

FRONT \_\_\_\_\_ IN  
HOPPER RAD.  
BACK \_\_\_\_\_ IN  
HOPPER RAD.

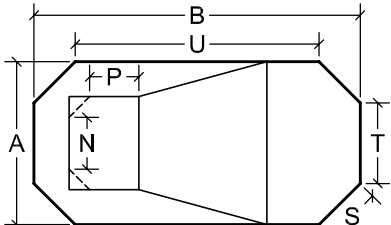

**GRECIAN**  
Hopper Shape  
 Contour  
 Square

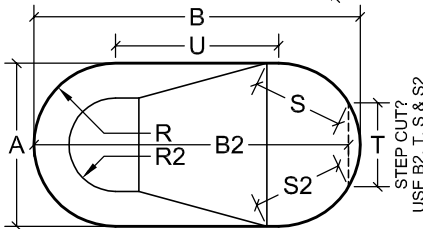

**OVAL**  
Hopper Shape  
 Contour  
 Square

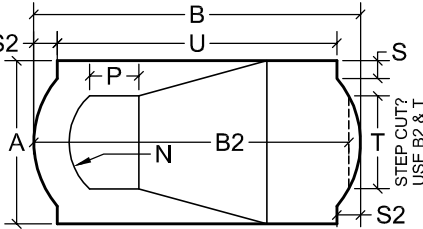

**ROMAN END**  DBL  SGL  **BOWED END**

## SELECT POOL CORNER TYPE

**SQUARE**

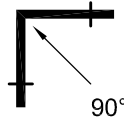

**RADIUS**

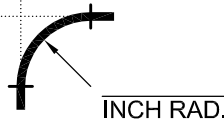

**DIAGONAL**

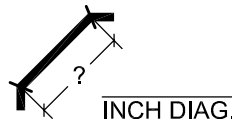

Company: \_\_\_\_\_  
Address: \_\_\_\_\_  
CITY \_\_\_\_\_ STATE \_\_\_\_\_ ZIP \_\_\_\_\_  
Phone: ( ) \_\_\_\_\_  
Ordered By: \_\_\_\_\_  
PO # \_\_\_\_\_  
Date: \_\_\_\_\_

## SHIPPING INSTRUCTIONS

Company: \_\_\_\_\_  
Address: \_\_\_\_\_  
CITY \_\_\_\_\_ STATE \_\_\_\_\_ ZIP \_\_\_\_\_  
Phone: ( ) \_\_\_\_\_  
 Mark Box: \_\_\_\_\_  
Ship Via: \_\_\_\_\_

## FINISHED DIMENSIONS

YOU MUST PROVIDE A DIMENSION FOR THE CORRESPONDING LETTER

A	FT	IN	G	FT	IN	J	FT	IN	R	FT	IN
B	FT	IN	H	FT	IN	K	FT	IN	R2	FT	IN
B2	FT	IN	I	FT	IN	L	FT	IN	S	FT	IN
D	FT	IN				M	FT	IN	S2	FT	IN
E	FT	IN				M2	FT	IN	T	FT	IN
F	FT	IN							U	FT	IN
SAFETY LEDGE _____ IN						N			FT	IN	
COVE OFFSET _____ IN						P			FT	IN	
COVE DEPTH _____ IN											

Is the Pool Bottom 'BOWLED' or 'DISHED' out? \_\_\_\_\_  
If 'YES', supply additional drawings representing the bottom design.

## IMPORTANT!

Total Square Footage: \_\_\_\_\_

HYDRA DRAWING NUMBER: \_\_\_\_\_

## BEAD

Yes  No \_\_\_\_\_ in. overlap  
 Reverse  Esther Williams (large bead)

## PATTERN

Wall Pattern: \_\_\_\_\_  
Floor Pattern: \_\_\_\_\_  
Vinyl Thickness:  20 Mil  28 Mil  30 Mil

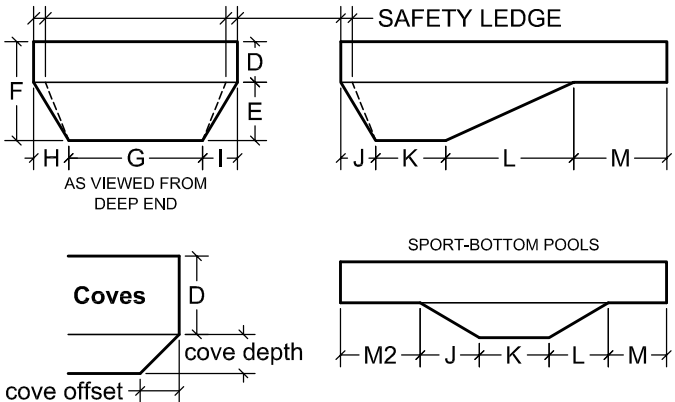

ADDITIONAL INFORMATION ON BACK?  Yes  No

## SOME POOLS ARE NOT BUILT TO MANUFACTURERS SPECS. IT IS IMPORTANT THAT YOU VERIFY THE DIMENSIONS

HYDRA POOLS and its authorized distributors and dealers, as part of the swimming pool industry and members of the Association of Pool and Spa Professionals adopt those standards for the purpose of pool safety to prevent the risk of a consumer or guest from suffering a severe or paralyzing injury or loss of life due to diving into water less than prescribed by modern standards. Such injuries can also occur by sliding head first into shallow water. We will produce the liner according to the dimensions provided only upon the following conditions -

- The consumer recognizes that the pool may be of a nonconforming type and:
1. Consumer agrees to permanently remove the diving board if it exists prior to the installation of this liner.
  2. Consumer agrees to relocate sliding board if necessary, prior to installation of this liner, to conform to APSP standards.
  3. Consumer agrees to defend, indemnify and hold HYDRA POOLS and its distributors and dealers harmless from any claims arising from injuries that may occur from the use of the pool containing this liner.
  4. Consumer agrees that in addition to abiding to the conditions above, he will not allow use of the pool by anyone, including guests, which is inconsistent with this warning.
- I UNDERSTAND THE ABOVE WARNING AND RECOMMENDATIONS, CERTIFY THAT I WILL ABIDE BY ALL PERTINENT CONDITIONS, AND REQUEST THAT YOU PRODUCE THIS LINER AS ORDERED.

**YOU MUST SIGN AND RETURN THIS FORM WITHIN 2 BUSINESS DAYS OR IT WILL NOT BE PROCESSED.**

Pool Owner Signature \_\_\_\_\_ DATE \_\_\_\_\_

**IMPORTANT!**

**All Pools Are NOT Square!**  
**Diagonal Measurements MUST Be Given ON Lazy-"L" Pools.**

TO PREVENT DELAYS, PLEASE FILL OUT BOTH SIDES OF THIS FORM AS ACCURATELY AS POSSIBLE!

**SELECT DIRECTION OF POOL**

AS VIEWED FROM THE SHALLOW END

LEFT  RIGHT (SHOWN)

**Hopper Shape**

Contour  
 Square

**Do you have Radius Hopper Corners?**

BACK IN FRONT IN  
 HOPPER RAD. HOPPER RAD.

**LAZY-"L"**

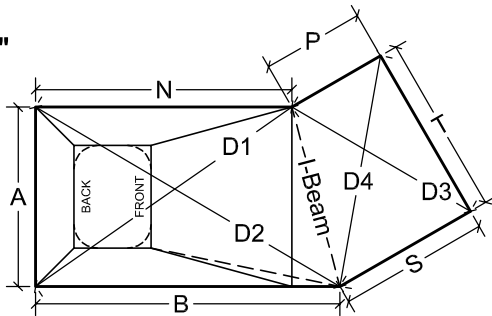

**SHALLOW END BREAK LINE:**

Follows I-Beam Measurements?  
 Perpendicular to B Wall?

**TRUE-"L"**

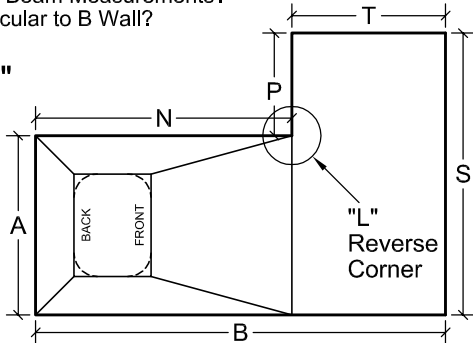

**SELECT "L" REVERSE CORNER TYPE**

SQUARE  RADIUS  DIAGONAL

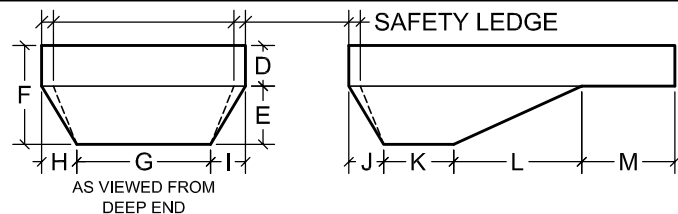
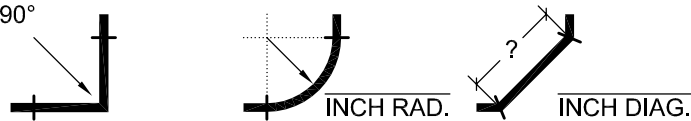

**ADDITIONAL POOL SHAPES**

**IMPORTANT!**

IF YOU HAVE ONE OF THE POOLS BELOW, YOU WILL BE REQUIRED TO FILL OUT A POINT-TO-POINT FORM FOR TRUE ACCURACY UNLESS YOU PROVIDE AN ACCURATE MANUFACTURER DIG SPEC.

- KIDNEY
- OASIS
- MARTINIQUE
- FIGURE-8
- TRUE-OVAL
- FREE FORM
- KEYHOLE
- OTHER \_\_\_\_\_
- TEE
- ROUND
- HEXAGON
- OCTAGON
- DECAGON
- JEWEL

**SELECT POOL CORNER TYPE**

SQUARE

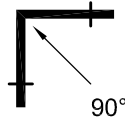

RADIUS

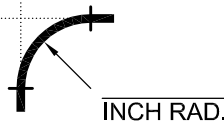

DIAGONAL

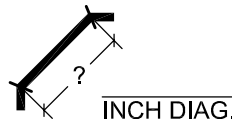

**VINYL STEP**

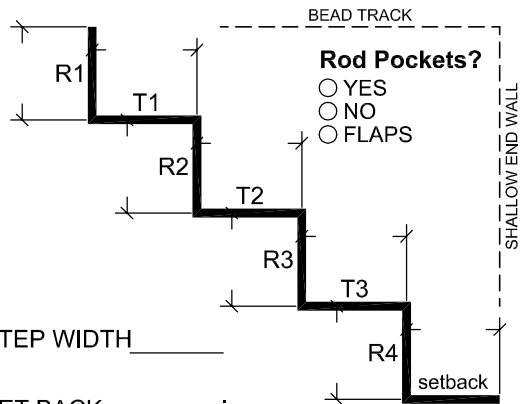

**Rod Pockets?**

YES  
 NO  
 FLAPS

STEP WIDTH \_\_\_\_\_

SET BACK \_\_\_\_\_ in.

CIRCLE ONE..... 45° 90°

**CORNERS**

CIRCLE ONE..... 6"rad. 90° diag. \_\_\_\_\_

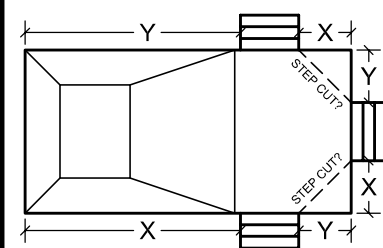

CIRCLE STEP LOCATION & COMPLETE DIMENSIONS

STEP MANUFACTURER: \_\_\_\_\_

**FINISHED DIMENSIONS**

YOU MUST PROVIDE A DIMENSION FOR THE CORRESPONDING LETTER

A	FT	IN	D1	FT	IN	G	FT	IN	R	FT	IN
B	FT	IN	D2	FT	IN	H	FT	IN	R2	FT	IN
D	FT	IN	D3	FT	IN	I	FT	IN	S	FT	IN
E	FT	IN	D4	FT	IN	J	FT	IN	T	FT	IN
F	FT	IN	I-Beam	FT	IN	K	FT	IN	U	FT	IN
						L	FT	IN	N	FT	IN
						M	FT	IN	P	FT	IN

SAFETY LEDGE \_\_\_\_\_ IN  
 COVE OFFSET \_\_\_\_\_ IN  
 COVE DEPTH \_\_\_\_\_ IN

Is the Pool Bottom 'BOWLED' or 'DISHED' out? \_\_\_\_\_  
 If 'YES', supply additional drawings representing the bottom design.

**IMPORTANT!**

**BEAD**

Yes  No \_\_\_\_\_ inch overlap  
 Reverse  Esther Williams (large bead)

**Total Square Footage:** \_\_\_\_\_

**PATTERN**

Wall Pattern: \_\_\_\_\_  
 Floor Pattern: \_\_\_\_\_  
 Vinyl Thickness:  20 Mil  28 Mil  30 Mil

**HYDRA DRAWING NUMBER:** \_\_\_\_\_

**SPECIAL INSTRUCTIONS / ADDITIONAL INFORMATION**

ALWAYS attach any drawings and details that will help us understand your pool.

Pool Owner Signature \_\_\_\_\_

DATE \_\_\_\_\_